

Formerly Ann's M Eicher

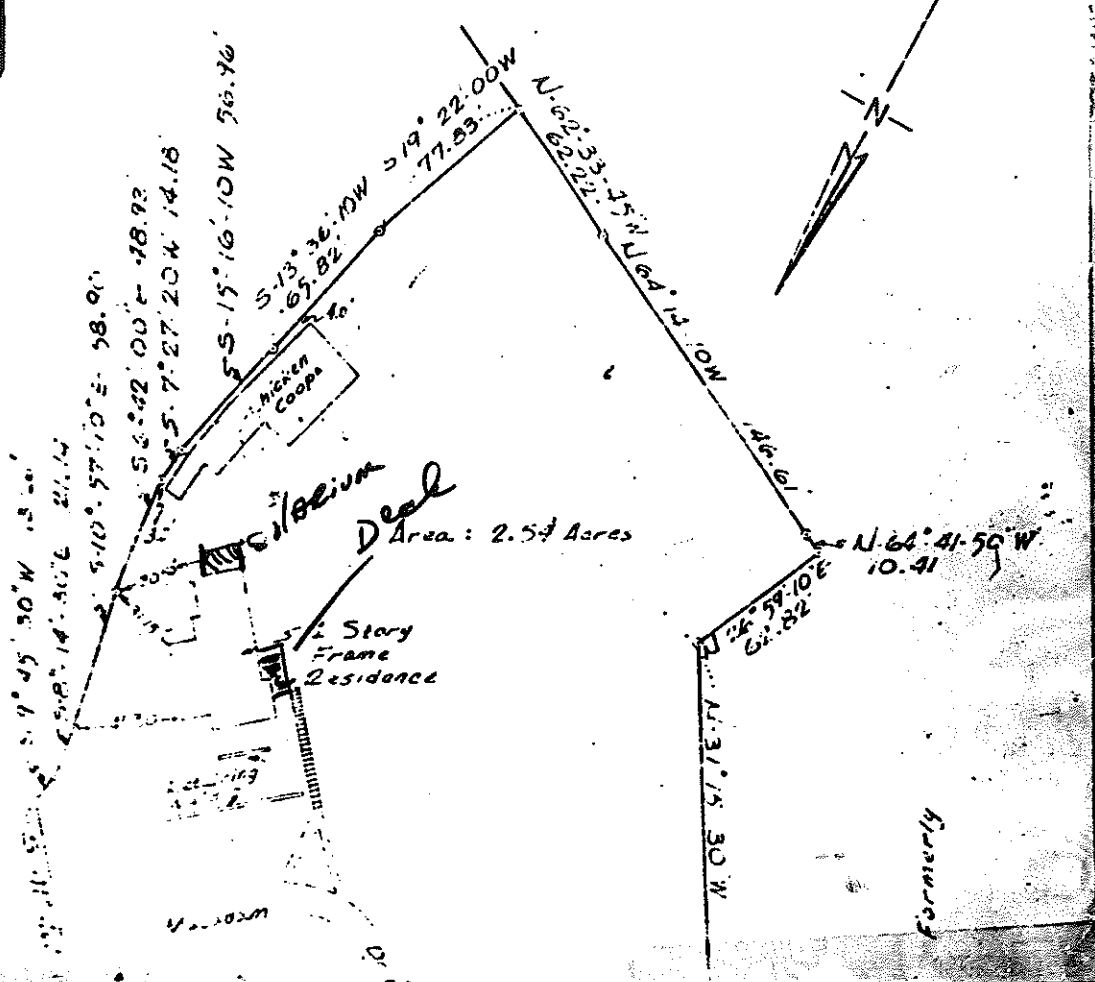

Deal
Area: 2.54 Acres

2 Story
Frame
Residence

Chicken
Coops

Low

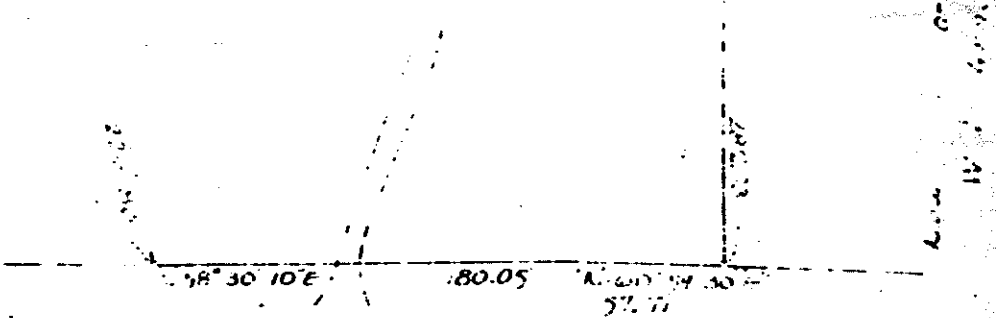

PINESBRIDGE ROAD

SURVEY OF PROPERTY
SITUATE IN THE
TOWN OF YORKTOWN
WESTCHESTER CO. N.Y.
BELONGING TO
RICHARD F. CAROL AND CAPALCO

Carroll and Capalco
Succs to
228 N. State St.
New York, N.Y.
Attorneys for the above named
parties in the above entitled
matter in accordance with the
standards of the State of New York
New York State Surveyor General

Surveyed and plotted on June 30, 1952
by
Richard F. Carroll and Capalco
New York State Surveyor General
New York, New York
This survey was filed Feb 9, 1952
at New York City